

LAT. 22.61901N  
LONG. 88.41735E

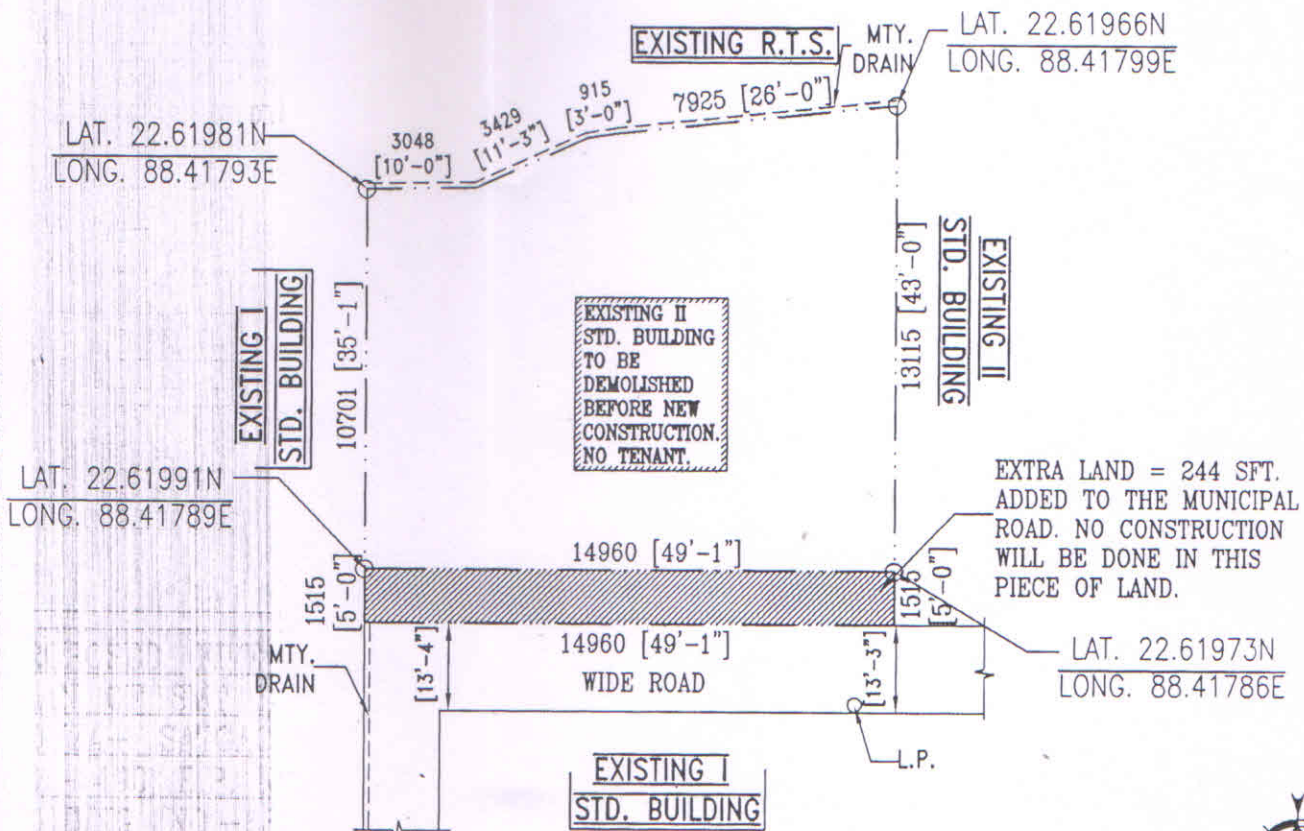

**LONGITUDE & LATITUDE PLAN**  
SCALE = 1:200



PROPOSED FIVE STORIED RESIDENTIAL BUILDING PLAN OF SMT JHUMUR SENGUPTA & OTHERS, AT MOUZA- SATGACHI, J. L. NO.-20, IN C.S. PLOT NO.-1490, E.P. NO.-23, IN RESPECT OF MUNICIPAL HOLDING NO.-68, LAHA COLONY, WARD NO.-24, UNDER SOUTH DUM DUM MUNICIPALITY, P.S.-DUM DUM, DISRICT- 24 PARGANAS (N).

SCALE = 1:200

DATE = 02/09/2020

DRAWN BY - SWEET HOME

M/S. S. D. P. NIRMAN

*Pratimaseh*  
Proprietor

SIG. OF OWNER

*Ranadhir Saha*  
RANADHIR SAHA  
LICENCED BUILDING SURVEYOR  
S.D.D.M  
Class-II  
LIC No-SDDM/26/2020-21

SIG. OF ARCHITECT